

1	Title of the Layout/Scheme/Project	Layout Plan of Residential Pocket- 3, Block- A, Sector-36, Phase V, Rohini
2	File No.	File No. Dir.(Plg) R/5036/A-3/2010
3	Approved by	297 th Screening Committee Meeting held on 14.02.2011 (Item no. 06: 2011)
4	Planning Zone	Planning Zone-M (Rohini)
5	Department	Rohini Project, Planning Department
6	Details	<p>1.0 BACKGROUND: The Sector Plan of Sector-36, Rohini, Phase V, measuring 180.52 Hact. was approved in the 258th Screening Committee meeting held on dt. 16.7.07 vide item No.104:2007. This is one of the Pocket identified to clear the backlog of Rohini Registrants as approved by Hon'ble L.G. on 13.5.10 in file No. Dir.(Plg.)R/4001-PhIV-V/2010.</p> <p>2.0 EXAMINATION: The said pocket is part of approved Sector Plan. The land use of the pocket is Residential as per MPD-2021 and ZDP of Zone-M. The neighbourhood Community facilities are already indicated as part of approved Sector plan. The feasibility of Sector-36 was received from EE/RPD-8 on 22.8.08 but the feasibility of concerned Pocket which was requested vide letter No. Dir.(Plg.)R/5036-37/362 dated 6.7.2007 & letter even No. 466 dt. 30.08.10 is still awaited from SE/CC-14, DDA.</p> <p>3.0 PROPOSAL: The Layout Plan of Residential Pocket-3, Block-A, Sector-36, Phase-V, Rohini as per details given in Area Statement, is submitted for consideration and approval by the Screening Committee. Internal Circulation has been provided with 12.0m and 9.0m wide roads respectively. The development control norms will be as per Master Plan for Delhi- 2021</p>
7	Copy of the Agenda for the Screening Committee	✓ Click here Item no. 06: 2011, Screening Committee No. 297
8	Copy of the Minutes of the Screening Committee meeting	✓ Click here Minutes of the 297 th meeting of the Screening Committee (Item no. 06: 2011) held on 14.02.2011
9	Key map	✓ Click here
10	Approved Layout Plan	✓ Click here

4 -

-19/c-

Item No. 6:2011
Screening Committee No. 297

Title of the Agenda: Layout Plan of Residential Pocket- 3, Block- A, Sector-36, Phase V, Rohini.
File No. Dir.(Plg.)R/5036/A-3/2010

Synopsis
The Layout Plan of Residential Pkt.3, Block-A, Sector-36, Ph.V, Rohini, Delhi, for consideration of Screening Committee.

1.0 BACKGROUND:

The Sector Plan of Sector-36, Rohini, Phase V, measuring 180.52 Hact. was approved in the 258th Screening Committee meeting held on dt. 16.7.07 vide item No.104:2007. This is one of the Pocket identified to clear the backlog of Rohini Registrants as approved by Hon'ble L.G. on 13.5.10 in file No. Dir.(Plg.)R/4001-PhIV-V/2010.

2.0 EXAMINATION:

The said pocket is part of approved Sector Plan. The land use of the pocket is Residential as per MPD-2021 and ZDP of Zone-M. The neighbourhood Community facilities are already indicated as part of approved Sector plan. The feasibility of Sector-36 was received from EE/RPD-8 on 22.8.08 but the feasibility of concerned Pocket which was requested vide letter No. Dir.(Plg.)R/5036-37/362 dated 6.7.2007 & letter even No. 466 dt. 30.08.10 is still awaited from SE/CC-14, DDA.

3.0 PROPOSAL:

The Layout Plan of Residential Pocket-3, Block-A, Sector-36, Phase-V, Rohini as per details given in Area Statement, is submitted for consideration and approval by the Screening Committee.

Internal Circulation has been provided with 12.0m and 9.0m wide roads respectively.

The development control norms will be as per Master Plan for Delhi- 2021

4.0 AREA STATEMENT:

Total Area of Pocket: 8.34 Hac.
Area under Residential: 3.21 Hac. (38.49%)
Area under Circulation: 3.79 Hac. (45.45%)
Area under Green/Parks: 1.06 Hac. (12.70%)
Area under Facilities/Utilities: 0.28 Hac. (3.36%)

Detail of Plots

Plot area (Sqm.)	Size of plot (Mtr.)	No. of Plots	Area under Plots	No. of DU's	Population	Numbering of Plots
60.00	5x12	296	17760	1184	5328	1-296
32.00	4x8	248	7936	744	3348	297-544
26.00	3.25x8	246	6396	738	3321	545-790
Total	---	790	32092	2666	11997	---

Contd....2.....

.....2.....

5.0 FINANCIAL LIABILITY/SOCIAL GAIN:
 There are no financial implications from the Planning point of view as proposal is for utilization of DDA vacant land.

6.0 FOLLOW UP ACTION
 After the approval of Layout plan by the Screening Committee, the same will be forwarded to the Engineering Wing for demarcation and simultaneously copy of Layout plan will be forwarded to the Lands Disposal Wing for the disposal of plots after demarcation is carried out by the Engineering Wing.

19.2/2
 27.6.2011

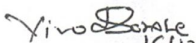
 Director (Plg.) Rohini
 (Zone- M&N)

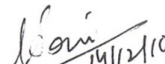
 Dy. Dir. (Plg.) Rohini

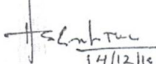
 Asstt. Dir. (Plg.) Rohini

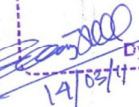
DELHI DEVELOPMENT AUTHORITY
 HUPW-CO-ORDINATION UNIT
 Approved in.....297.....Screening
 Committee Meeting Dt. 14.2.11
 vide item no. 06-2011

 Dy. Director (Arch.) Coord

06:2011 Layout Plan of Residential Pocket-3, Block-A, Sector-36, Ph.-V, Rohini.
File no.—Dir.(Plg.)R/5036/A-3/2010

Presented by:- Dir.(Plg.)Rohini

Proposal for consideration: The layout plan of residential pocket 3, Block-A, Sector-36, Ph.-V, Rohini, Delhi. The said pocket is part of approved Sector Plan. The land use of the pocket is Residential as per MPD-2021 and ZDP of Zone-M. Internal circulation has been provided with 12.0m. and 9.0m. wide roads. The development control norms will be as per MPD-2021.

Area Statement:

Total area of pocket : 8.34 hac.
Area under Residential : 3.21 hac.(38.49%)
Area under Circulation : 3.79 hac.(45.45%)
Area under Green/Parks : 1.06 hac.(12.70%)
Area under Facilities/ Utilities : 0.28 hac.(3.36%)

Detail of Plots:-

Plot area(sq.m.)	Size of Plot(m.)	Numbering of Plots.	Total Plots	Area(sq.m.)	DU's	Population
60.0	5x12	1-296	296	17760	1184	5328
32.0	4x8	297-544	248	7936	744	3348
26.0	3.25x8	545-790	246	6396	738	3321
Total			790	32092	2666	11997

Decision of Screening Committee: The proposal as reflected in the agenda was approved, with observation/commitment that –

- R.C.C. boundary wall, around the pocket be erected to protect the land and to prevent any misuse in future by the allottees.
- Comm.(LD)informed since 21328 plots out of 25000 plots will be available for disposal, there is no need at present to prepare any additional scheme by the Planning Department. In case after the exercise by Land Disposal Wing , DDA; there is any need of additional plots the details of plot size and numbers required will be conveyed to Planning Department.
- As regards of Technical feasibility of respective pockets which is still awaited, it was informed by the Chief Engineer(Rohini) that the same will be provided in two months period.
- Land Management Wing may look for option of filing an Affidavit in the Supreme Court for removal of any encroachment thereon.

Follow up Action: The approved plans will be sent to the LM wing, LD Wing, Engineering Wing for taking up necessary action.

29th Screening Committee Meeting

DELHI DEVELOPMENT AUTHORITY
HUPW-CO-ORDINATION UNIT
Approved in 297 Screening
Committee Meeting Dt. 14.2.11
vide Item no. 06:2011
14/03/11 Dy. Director (Arch.) Coord

LOCATION OF RESIDENTIAL POCKET -3, BLOCK - A, SECTOR- 36, PHASE- V, ROHINI

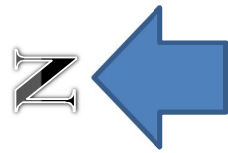
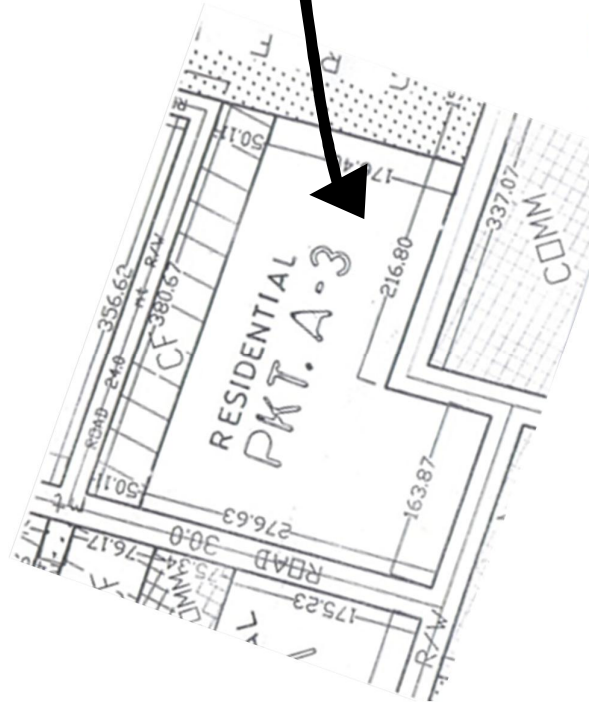

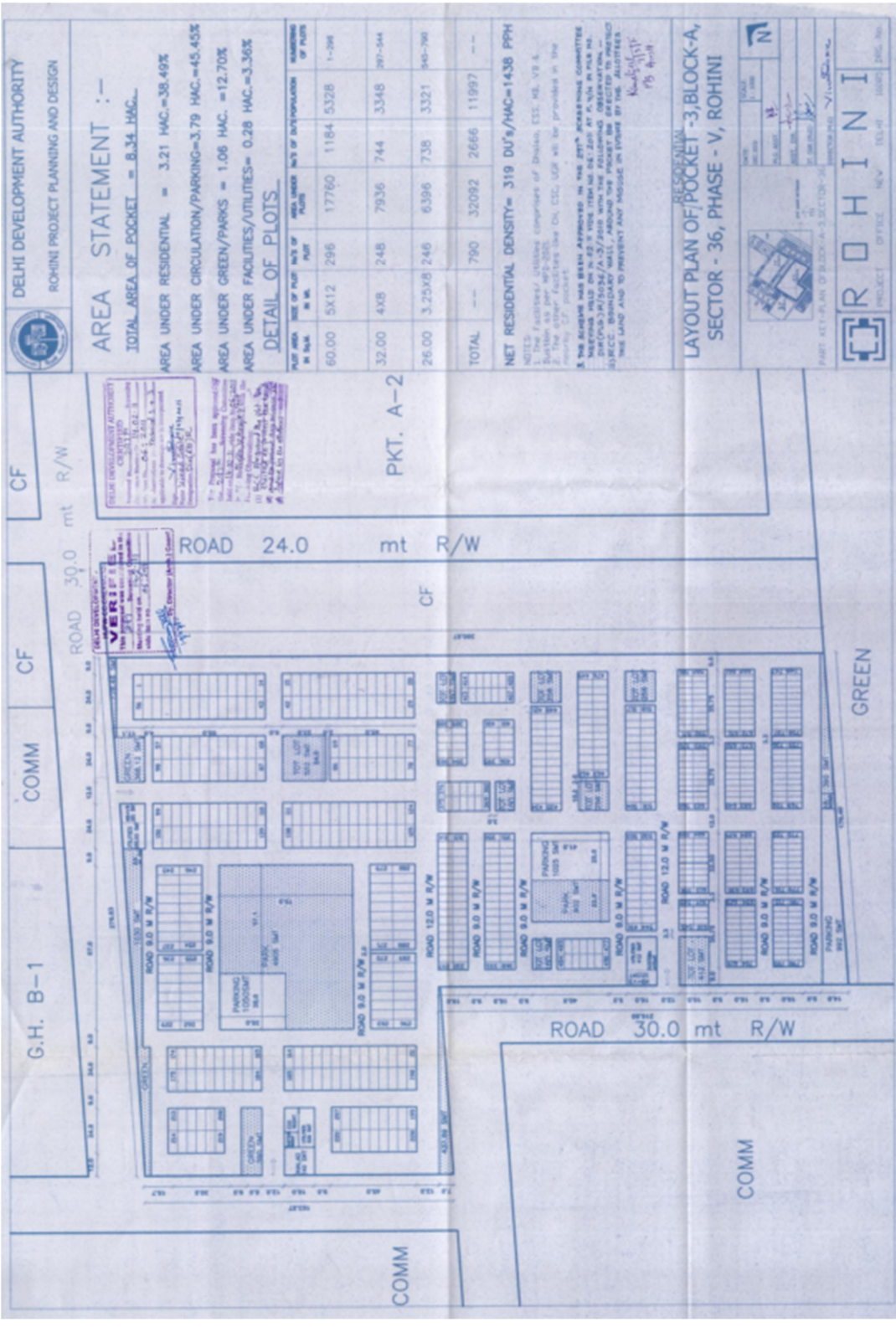

DELHI DEVELOPMENT AUTHORITY
 ROHINI PROJECT PLANNING AND DESIGN

AREA STATEMENT :-
 TOTAL AREA OF POCKET = 8.34 HAC.
 AREA UNDER RESIDENTIAL = 3.21 HAC. = 38.49%
 AREA UNDER CIRCULATION/PARKING = 3.79 HAC. = 45.45%
 AREA UNDER GREEN/PARKS = 1.06 HAC. = 12.70%
 AREA UNDER FACILITIES/UTILITIES = 0.28 HAC. = 3.36%

DETAIL OF PLOTS

PLAT NO.	SIZE OF PLOT IN SQ. M.	NOS. OF PLOTS	TOTAL AREA IN SQ. M.	% OF TOTAL PLOT AREA
60.00	5X12	296	17760	1184
32.00	4X8	248	7936	744
26.00	3.25X8	246	6396	738
TOTAL	---	790	32092	2666

NET RESIDENTIAL DENSITY = 319 DU's/HAC = 1438 PPH

NOTES:
 1. The Factory/ offices comprises of Dhaun, C.C. ME, V.P. & ...
 2. The other factories like OIL, C.C. U.S.R. will be provided in the ...
 3. The layout has been approved in the J.P.P. APPROVAL COMMITTEE ...
 4. THE LAYOUT HAS BEEN APPROVED IN THE J.P.P. APPROVAL COMMITTEE ...
 5. THE LAYOUT HAS BEEN APPROVED IN THE J.P.P. APPROVAL COMMITTEE ...
 6. THE LAYOUT HAS BEEN APPROVED IN THE J.P.P. APPROVAL COMMITTEE ...
 7. THE LAYOUT HAS BEEN APPROVED IN THE J.P.P. APPROVAL COMMITTEE ...
 8. THE LAYOUT HAS BEEN APPROVED IN THE J.P.P. APPROVAL COMMITTEE ...

LAYOUT PLAN OF POCKET-3, BLOCK-A, SECTOR - 36, PHASE - V, ROHINI

PROJECT OFFICE: NEW DELHI

DATE: 15/04/2011

SCALE: 1:1000

PROJECT NO: V/1000/11

DATE OF ISSUE: 15/04/2011

PROJECT OFFICE: NEW DELHI

DATE: 15/04/2011

SCALE: 1:1000

PROJECT NO: V/1000/11

DATE OF ISSUE: 15/04/2011

ROHINI